

SPECIFICATION

FOUNDATION: BRICK FOOTINGS IN CM 1:2:4 OVER PCC 1:4:8 & SAND FILLING.
 ROOFING: R.C.C. SLAB 125MM THK. 1:2:4 WITH 0.6% OF REINFORCEMENT.
 BRICKWORK: BRICK WORK IN CM 1:2:4 IN BASEMENT & SUPER STRUCTURE.
 WATER PROOFING: SLOPE CONCRETE WITH BRICK JELLY IN LIME & ONE COURSE OF PLAT TILES SET IN CM 1:2:4 MIXED WITH CRUDE OIL & POINTED WITH G.M.S. & RUBBED SMOOTH.
 PLASTERING: WALLS & CEILING IN CM 1:4:8, 1/2" THK.
 FINISHING: CEMENT PAINT FOR WALLS, SYNTHETIC ENAMEL FOR DOORS & WINDOWS.

Planning Permit No. C2P/145/91

APPROVED

SUBJECT TO THE CONDITIONS IN THIS OFFICE LETTER
 No. C2/6091/91 Date: 12/8-91

M. Srinivasulu
 FOR MEMBER SECRETARY
 MADRAS METROPOLITAN
 DEVELOPMENT AUTHORITY

SCHEDULE OF MATERIALS

- D 4'0"x7'0" (1219x2134) STEEL, FLUSH DOOR
- D1 3'6"x7'0" (914x2134) " " " "
- D2 2'6"x7'0" (762x2134) " " " "
- D/W 5'6"x7'0" (1600x2134) STEEL GLAZED DOOR/WINDOW
- W 14'8"x9'0" (4267x2734) ALUMINIUM GLAZED WINDOW.

COLOUR REFERENCE

- PROPOSED
- EXISTING
- ROAD
- BOUNDARY LINE
- DISMANTLING

P.K. Raghunathan
P.K. RAGHUNATHAN
 Dy. Mgr. (Engg.)
 MADRAS DIVISION

OWNER.
SHARAT PETROLEUM CORPORATION LTD.
 (MADRAS DIVISION)
 No. 7, KODAMBAKKAM HIGH ROAD
 P.B. No. 1277, MADRAS-600 034

LICENSED SURVEYOR. *V. Srinivasulu*
V. SRINIVASULU, L.C.E.
 Asst. Executive Engineer (Retd.)
 Consulting Civil Engineer,
 REGD. No. 270,
CLASS I LICENSED SURVEYOR
 CORPORATION OF MADRAS
 No. 60, Valluvar Road,
 CHITRAKOTTAI MADRAS-600 004

PROPOSED ADDITIONS AND ALTERATIONS TO PREMISES NO. 142, ST. MARY'S ROAD MADRAS.

SCALE 1"=8'-0" (1:100)

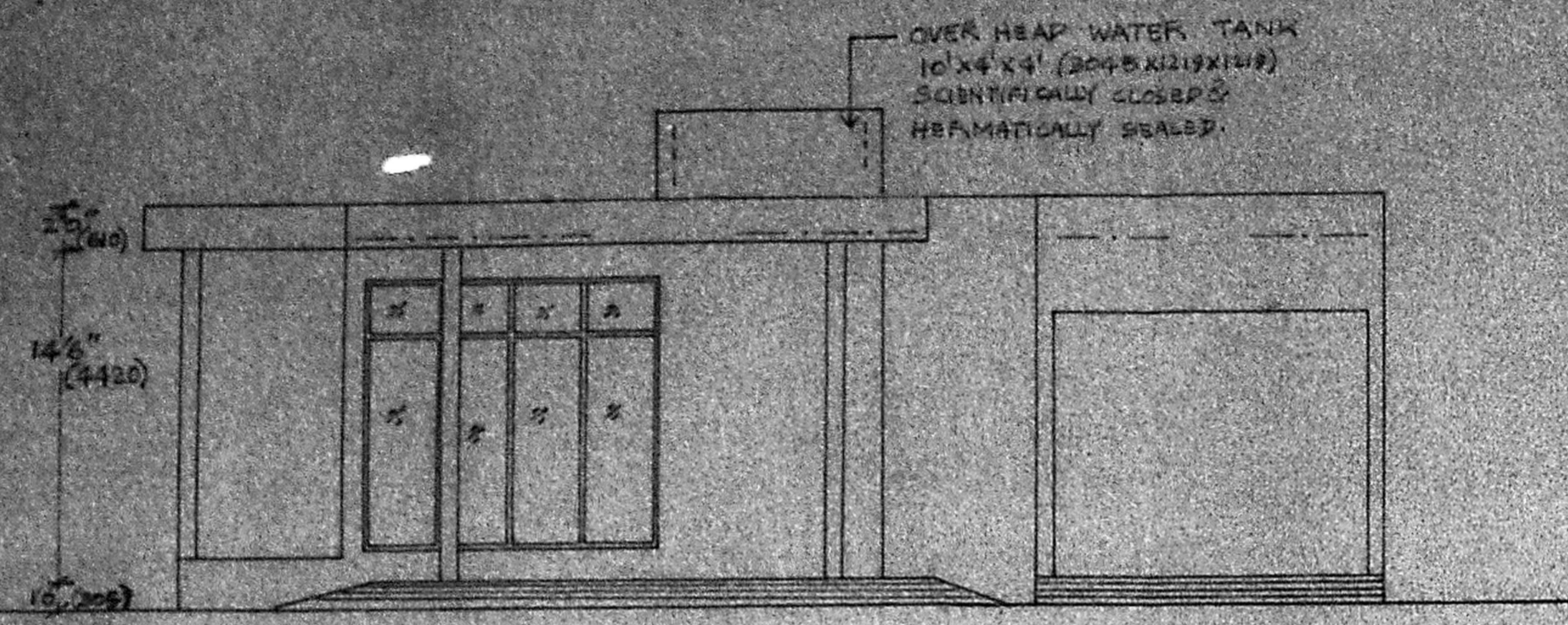

ELEVATION.

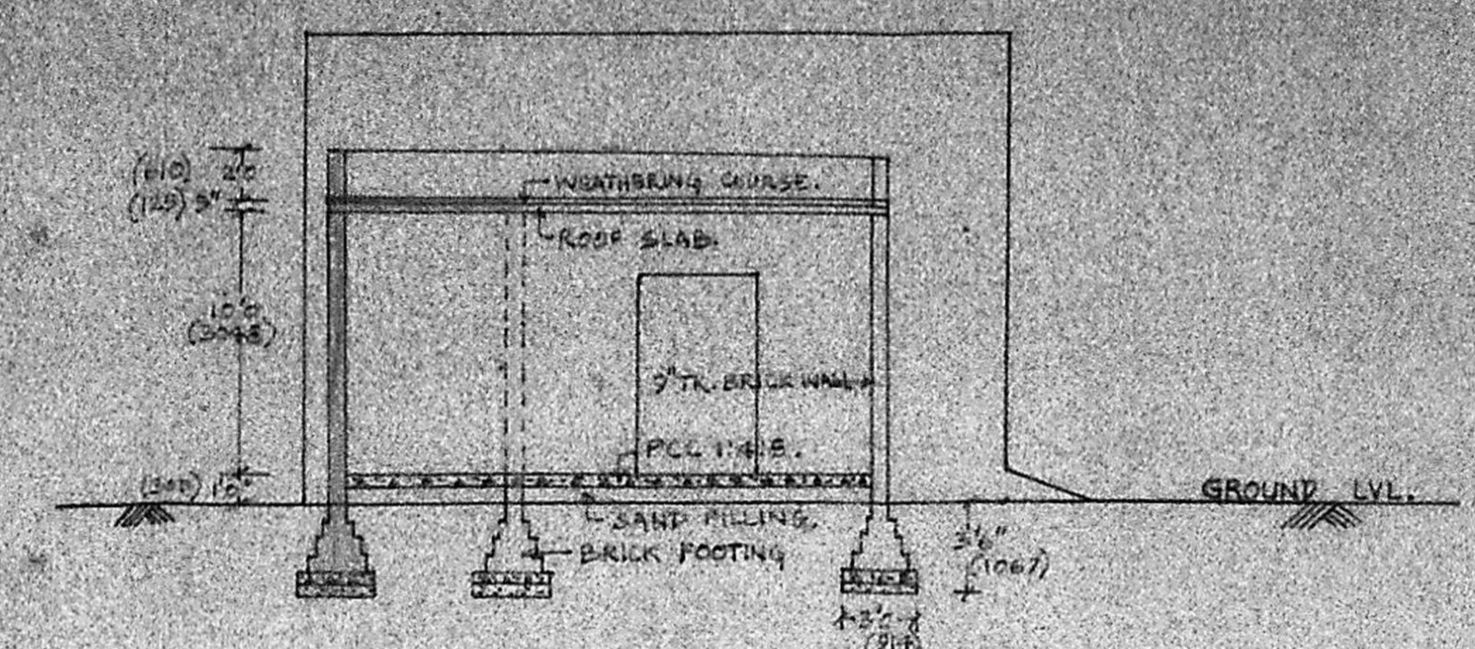

SECTION A-A

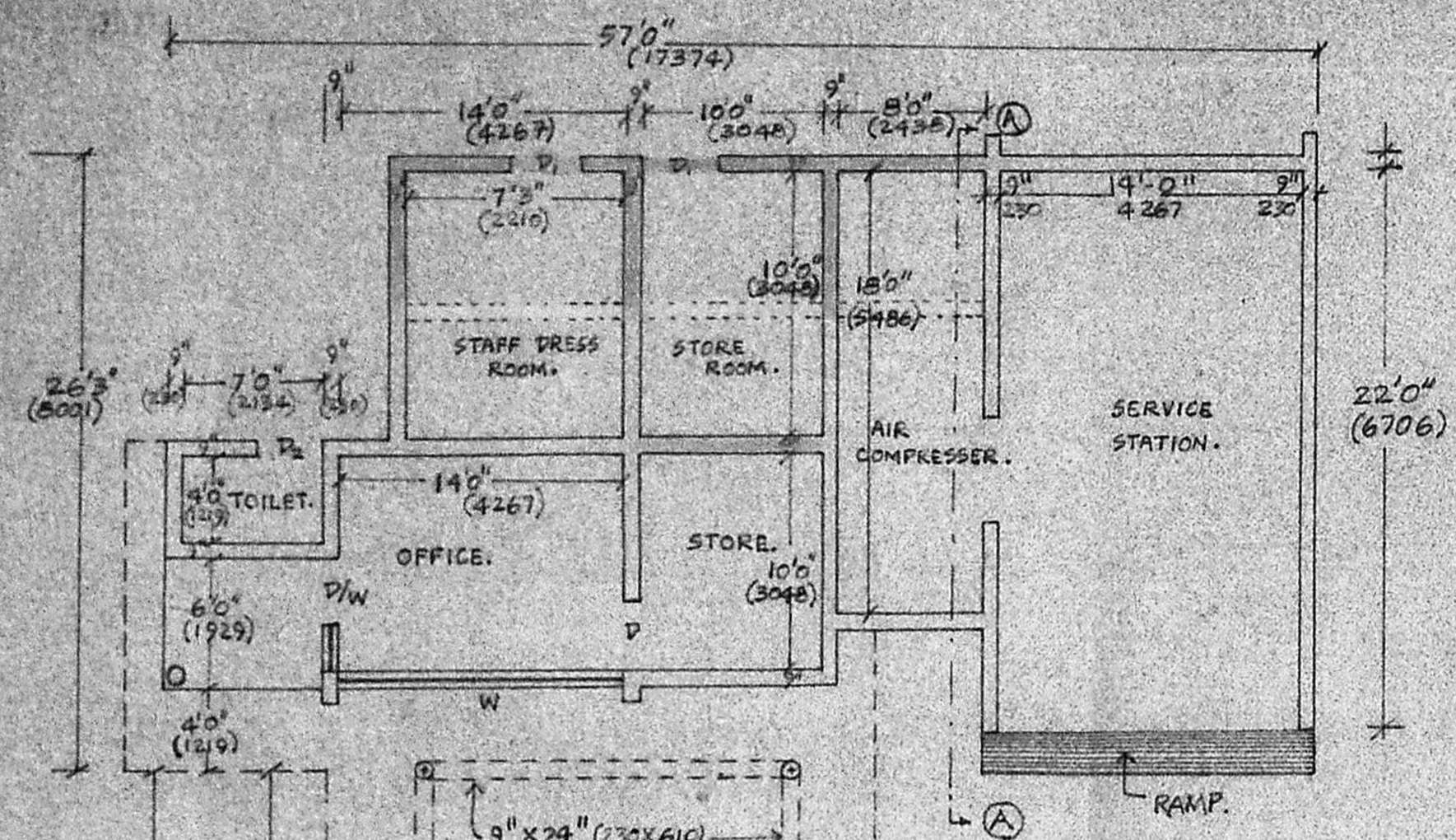

PLAN.

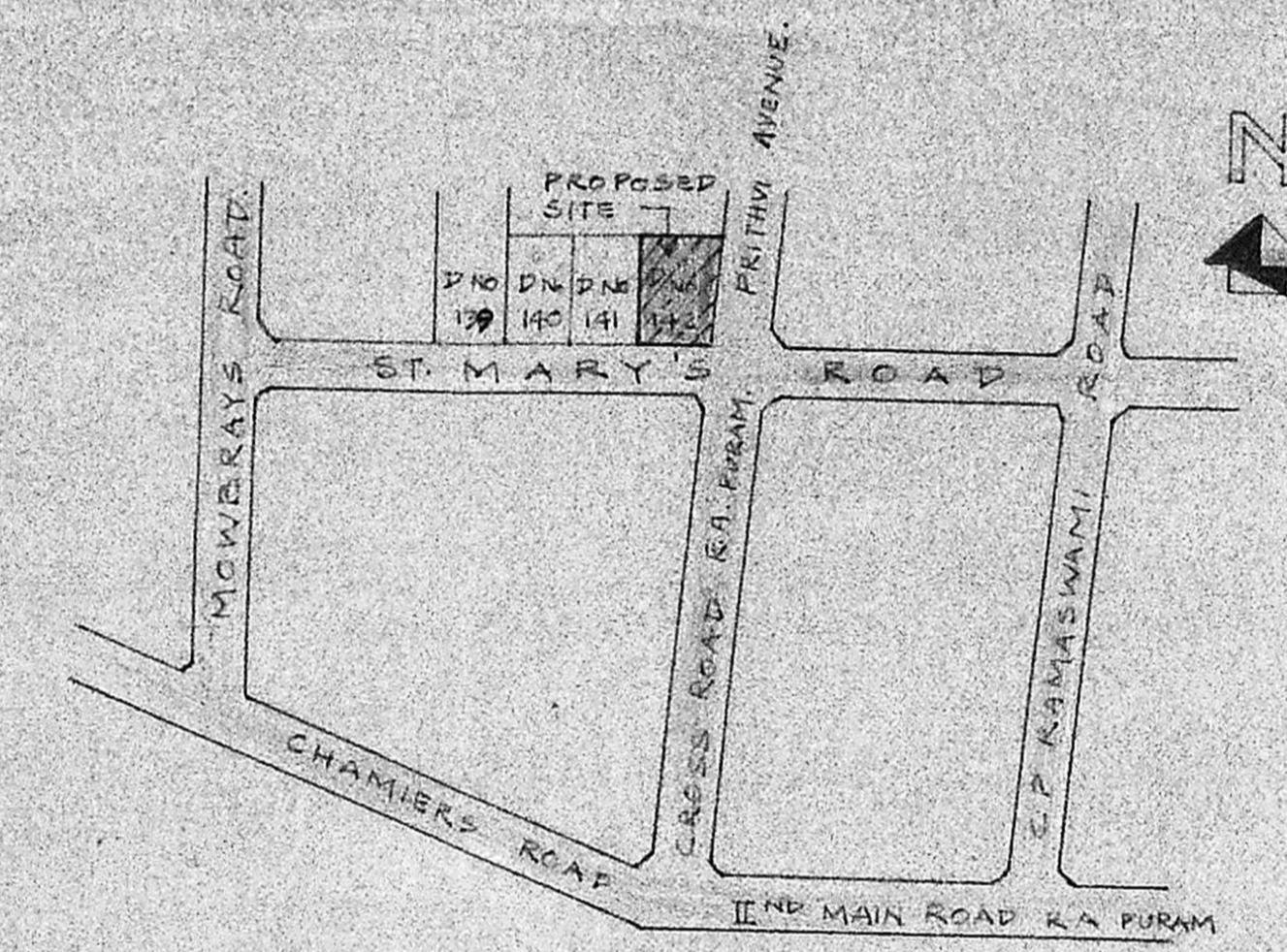

TOPO PLAN
 (NOT TO SCALE)

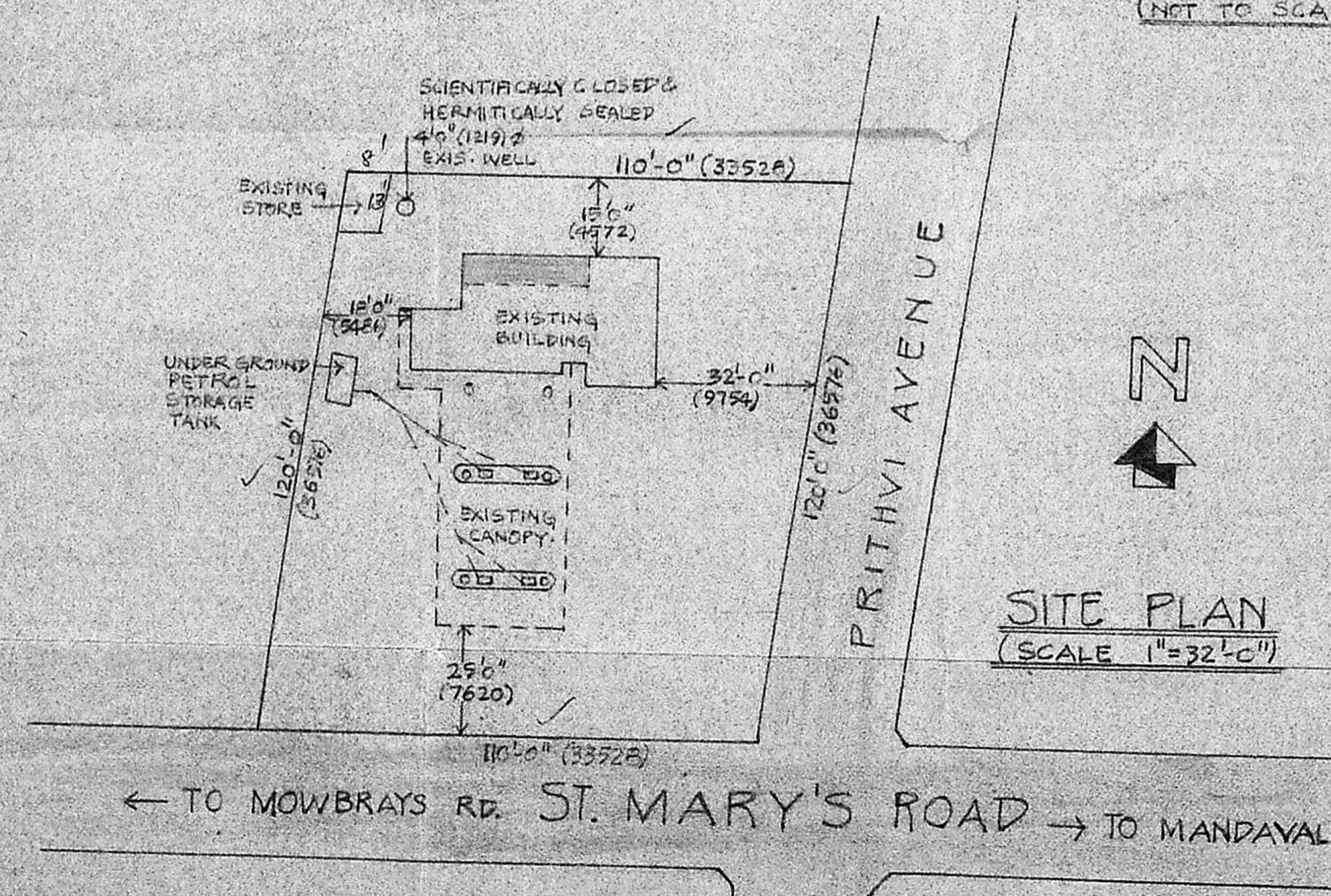

SITE PLAN
 (SCALE 1"=32'-0")

← TO MOWBRAYS RD. ST. MARY'S ROAD → TO MANDAYALI